Southeast Athletic Complex at Standing Bear HS

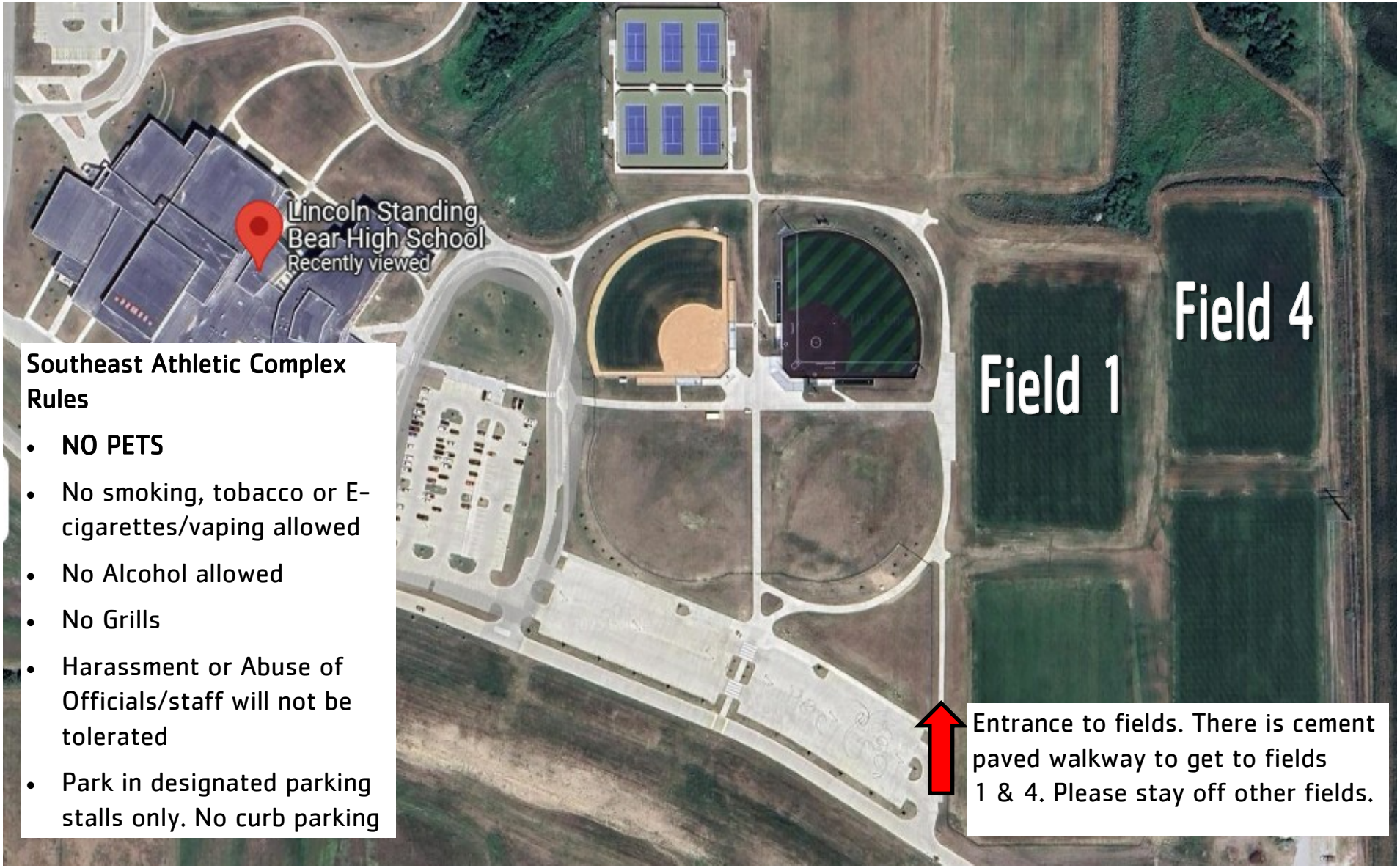

Southeast Athletic Complex Rules

- **NO PETS**
- No smoking, tobacco or E-cigarettes/vaping allowed
- No Alcohol allowed
- No Grills
- Harassment or Abuse of Officials/staff will not be tolerated
- Park in designated parking stalls only. No curb parking

Entrance to fields. There is cement paved walkway to get to fields 1 & 4. Please stay off other fields.